

This is a digital copy of a book that was preserved for generations on library shelves before it was carefully scanned by Google as part of a project to make the world's books discoverable online.

It has survived long enough for the copyright to expire and the book to enter the public domain. A public domain book is one that was never subject to copyright or whose legal copyright term has expired. Whether a book is in the public domain may vary country to country. Public domain books are our gateways to the past, representing a wealth of history, culture and knowledge that's often difficult to discover.

Marks, notations and other marginalia present in the original volume will appear in this file - a reminder of this book's long journey from the publisher to a library and finally to you.

Usage guidelines

Google is proud to partner with libraries to digitize public domain materials and make them widely accessible. Public domain books belong to the public and we are merely their custodians. Nevertheless, this work is expensive, so in order to keep providing this resource, we have taken steps to prevent abuse by commercial parties, including placing technical restrictions on automated querying.

We also ask that you:

- + *Make non-commercial use of the files* We designed Google Book Search for use by individuals, and we request that you use these files for personal, non-commercial purposes.
- + *Refrain from automated querying* Do not send automated queries of any sort to Google's system: If you are conducting research on machine translation, optical character recognition or other areas where access to a large amount of text is helpful, please contact us. We encourage the use of public domain materials for these purposes and may be able to help.
- + *Maintain attribution* The Google "watermark" you see on each file is essential for informing people about this project and helping them find additional materials through Google Book Search. Please do not remove it.
- + *Keep it legal* Whatever your use, remember that you are responsible for ensuring that what you are doing is legal. Do not assume that just because we believe a book is in the public domain for users in the United States, that the work is also in the public domain for users in other countries. Whether a book is still in copyright varies from country to country, and we can't offer guidance on whether any specific use of any specific book is allowed. Please do not assume that a book's appearance in Google Book Search means it can be used in any manner anywhere in the world. Copyright infringement liability can be quite severe.

About Google Book Search

Google's mission is to organize the world's information and to make it universally accessible and useful. Google Book Search helps readers discover the world's books while helping authors and publishers reach new audiences. You can search through the full text of this book on the web at <http://books.google.com/>

MVS
627.2400
25(2)M

Mus 627.1.400.25(2)M

Radcliffe College Library

DISCARDED

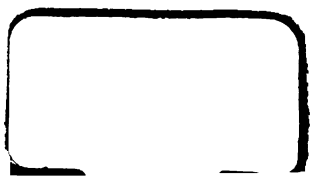

[Handwritten scribbles]

PROPERTY OF THE GRADUATE SCHOOL OF MUSIC
HARVARD UNIVERSITY

Date Due

| | | | |
|------------------------|------------------------|------------------------|------------------------|
| FEB 1 1981 | JAN 7 1983 | DEC 19 1985 | MAY 01 1989 |
| NOV 25 1981 | FEB 1 1984 | FEB 11 1986 | JUN 10 1991 |
| JAN 4 1982 | FEB 14 1984 | APR 11 1988 | DEC 5 1984 |
| FEB 5 1982 | APR 16 1984 | MAR 10 1987 | NOV 04 1994 |
| FEB 25 1982 | NOV 6 1985 | JUL 20 1987 | |
| MAR 9 1983 | | MAR 7 1989 | |
| MAR 6 1983 | | MAR 22 1989 | |

NCF

W. W. Weston & Co.
20 West Street, N. Y.

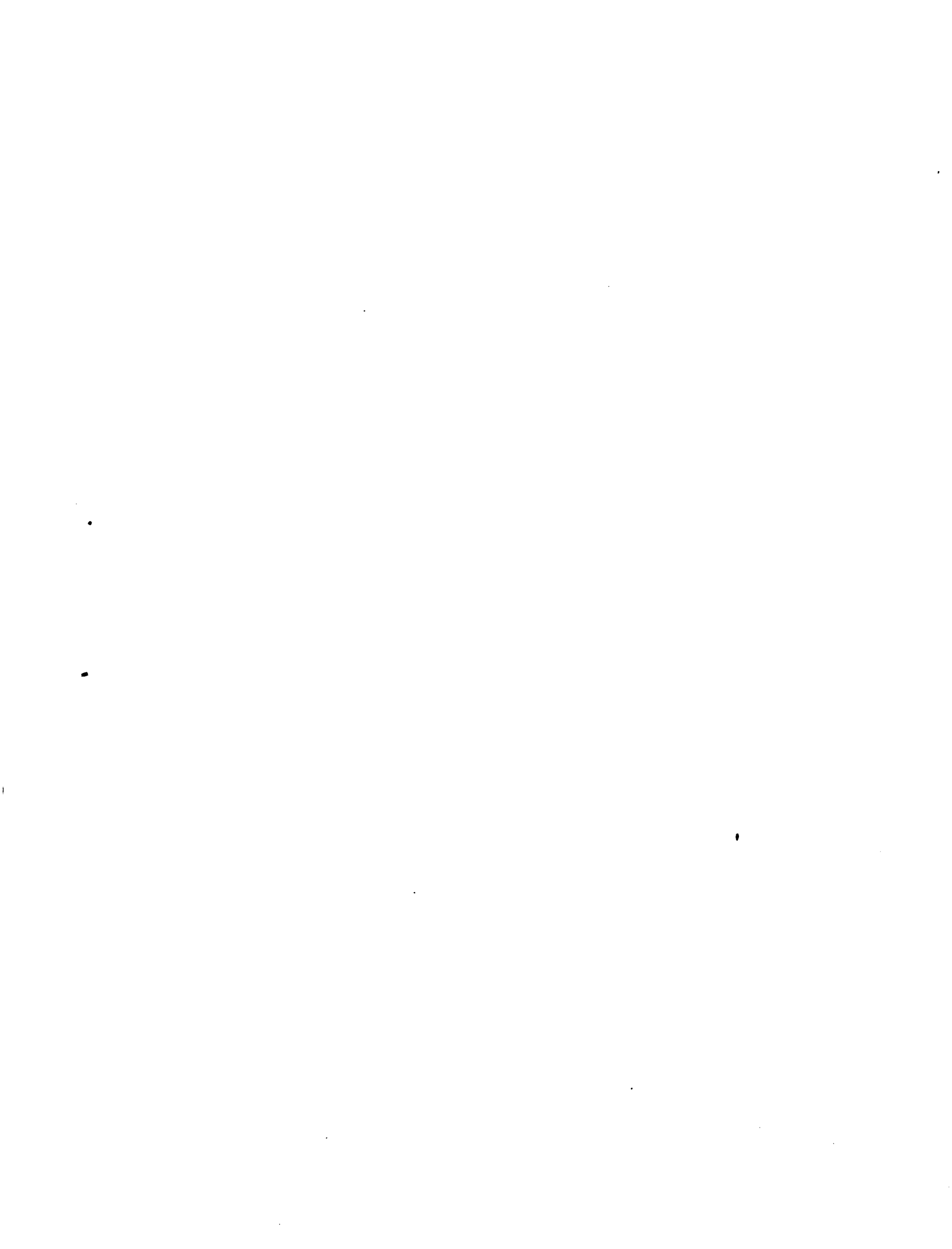

127.1.437
v. 2
I

PROPERTY OF THE DEPARTMENT OF MUSIC
HARVARD UNIVERSITY

Schirmer's Library of Musical Classics

Vols. 13-14

JOHANN SEBASTIAN BACH
**THE WELL-TEMPERED
CLAVICHORD**
FORTY-EIGHT PRELUDES AND FUGUES
IN TWO VOLUMES

**EDITED BY
CARL CZERNY**

**WITH A BIOGRAPHICAL SKETCH OF THE AUTHOR BY
PHILIP HALE**

**NEW YORK : G. SCHIRMER
BOSTON : THE BOSTON MUSIC CO.**

Copyright, 1893, by G. Schirmer

Ms 6.27.1.460.25(2)

✓ M

HARVARD UNIVERSITY

NOV 15 1957

EDA KUHN LOEB MUSIC LIBRARY

Contents

Vol. II

| | | | | | |
|----|------------------|-----------------------|----|-------------------------------|------------------------|
| 1 | Preludio page 3 | Fuga a 3 voci page 4 | 13 | Preludio page 63 | Fuga a 3 voci page 66 |
| 2 | Preludio page 6 | Fuga a 4 voci page 8 | 14 | Preludio page 69 | Fuga a 3 voci page 72 |
| 3 | Preludio page 10 | Fuga a 3 voci page 12 | 15 | Preludio page 75 | Fuga a 3 voci page 78 |
| 4 | Preludio page 14 | Fuga a 3 voci page 17 | 16 | Preludio <i>Largo</i> page 80 | Fuga a 4 voci page 83 |
| 5 | Preludio page 20 | Fuga a 4 voci page 24 | 17 | Preludio page 86 | Fuga a 4 voci page 90 |
| 6 | Preludio page 26 | Fuga a 3 voci page 28 | 18 | Preludio page 92 | Fuga a 3 voci page 96 |
| 7 | Preludio page 30 | Fuga a 4 voci page 32 | 19 | Preludio page 100 | Fuga a 3 voci page 103 |
| 8 | Preludio page 34 | Fuga a 4 voci page 37 | 20 | Preludio page 104 | Fuga a 3 voci page 106 |
| 9 | Preludio page 40 | Fuga a 4 voci page 42 | 21 | Preludio page 108 | Fuga a 3 voci page 112 |
| 10 | Preludio page 44 | Fuga a 3 voci page 47 | 22 | Preludio page 114 | Fuga a 4 voci page 117 |
| 11 | Preludio page 48 | Fuga a 3 voci page 54 | 23 | Preludio page 122 | Fuga a 4 voci page 125 |
| 12 | Preludio page 52 | Fuga a 3 voci page 60 | 24 | Preludio page 128 | Fuga a 3 voci page 130 |

Part Second.

Preludio I.

J. S. BACH.

Andante sostenuto. (♩ = 108.)

p sempre legato

cresc.

dimin. *p*

p *cresc.*

f *dimin.* *p* *sf*

dimin. *cresc.* *f*

p

Fuga I.

a 3 Voci.

Allegro moderato. (♩ = 120.)

subito (cap)

Preludio II.

Allegro. (♩ = 132.)

Preludio III.

Moderato. (♩=80.)

p cresc. ben legato *f*

dimin. *p* *sf* *p*

f *p* *dimin.*

pp *cresc.*

f *dimin.* *p*

cresc. *sf* *dimin.* *p* *cresc.*

sf *dimin.* *p cresc.* *sf dim.*

calando **Allegro.** (♩ = 63.) *p* *f* *legato*

f *sf* *p* *cresc.*

f *fp* *cresc.*

f *dimin.* *p*

Fuga III.

a 3 Voci.

Molto moderato e maestoso. (♩ = 76.)

f pesante

p cresc. f p

cresc. f

sf p dolce cresc.

p cresc.

f sf dimin.

Preludio IV.

Allegretto moderato. (♩=58.)

Fuga IV.

a 3 Voci.

Allegro vivace. (♩ = 72.)

p sempre legato

sf *cresc.* *f*

dim. *p* *cresc.*

sf *f* *dim.*

p dol. *cresc.*

f *p*

Treble staff fingerings: 2 1 2 1 2 5 4 2 2 2 1 4 5 5 1 3 5 5 4 1 2 3 1 5 4 5 3 2 1

Bass staff fingerings: 3 2 3 1 4 3 2 1 1 8 4 3 1 4 1 3 1 3 2 4 3 1 3 4 3 4 1 5 8 5

Treble staff fingerings: 4 2 5 1 5 5 2 5 3 5 1 5 8 4 1 2 5 2 4 3 1 3 5 1 4 3 2 1 3 4

Bass staff fingerings: 4 1 4 2 1 5 3 2 1 5 3 2 1 5 3 2 1 5

Treble staff fingerings: 3 2 1 5 1 3 1 4 3 5 2 3 4 5 3 2 1 2 3 1 3 4 5 2 4 1 4 3 2 3 4 5

Bass staff fingerings: 3 2 1 5 1 3 1 4 3 5 2 3 4 5 3 2 1 2 3 1 3 4

Treble staff fingerings: 5 1 2 1 4 3 2 1 4 1 2 3 1 2 4 3 4 1 3 2 1 5 1 5 4 3 5 3 1 2 1 1

Bass staff fingerings: 2 1

Treble staff fingerings: 5 4 3 4 2 5 3 2 3 5 5 3 2 1 3 4 5 2 1 5 4 5 5 1 3 4 5 1 2 1 3 4 5 3 2

Bass staff fingerings: 3 2 1 2 1

Treble staff fingerings: 1 3 4 5 2 1 5 5 2 1 4 3 5 2 3 1 2 5 4 5 5 1 2 1 2 1

Bass staff fingerings: 1 5 3 2 1 3 4 5 1 3 1 4 5 1 4 2 5 4

Preludio V.

Allegretto vivace. (♩ = 96.)

Fuga V. a 4 Voci.

Andante con moto. (♩ = 80.)

84

1 5 3 3 5 1 5 2 4 1 7 2 1 4 2 5 4 2 3 5 4

1 5 3 3 5 1 5 2 4 1 7 2 1 4 2 5 4 2 3 5 4

35

f *dim* *p* *cresc.*

1 5 3 3 5 1 5 2 4 1 7 2 1 4 2 5 4 2 3 5 4

1 5 3 3 5 1 5 2 4 1 7 2 1 4 2 5 4 2 3 5 4

35

2 1 4 5 1 2 3 5 4 1 5 3 5 1 2 3 5 4 1 5 3 5

1 5 3 3 5 1 5 2 4 1 7 2 1 4 2 5 4 2 3 5 4

ff *sf* *sf* *dim.*

5 1 2 3 1 5 1 4 3 4 1 5 3 4 1 5 3 4 1 5 3 4

1 5 3 3 5 1 5 2 4 1 7 2 1 4 2 5 4 2 3 5 4

p *cresc.*

5 1 2 3 1 5 3 1 3 4 1 5 2 1 5 1 4 2 5 1 5 2

1 5 3 3 5 1 5 2 4 1 7 2 1 4 2 5 4 2 3 5 4

f *dim.* *p rall.* *pp*

4 1 5 4 5 2 3 1 2 3 4 5 5 4 1 2 3 4 5 5

1 5 3 3 5 1 5 2 4 1 7 2 1 4 2 5 4 2 3 5 4

Preludio VI.

Allegro vivace. (♩ = 126.)

System 1: *f*, *w*, 2 5, 5 3 5, 1 2 5 2, 1 2 3 2, 4 2

System 2: *sf*, 1 2, 1 3, 3 1, 1 2, 4, 1 2, 4, 1 2, 4

System 3: *sf*, 2 4, 4 1, 2 1, 1 5, 2 5, 2 1, 5, 2 5 2 1, 1 3

System 4: *f*, *dim.*, *pm. d. sopr.*, 2 4 2 1 2 5, 2 5, 1 3

System 5: *cresc.*, 1 3, 1 3, 2 5, 2 5

System 6: *w*, *sf*, 5 2 5 3 4 5, 1 2 3 2, 1 3

Fuga VI.

a 3 Voci.

Vivace. (♩ = 80.)

Preludio VII.

Allegretto moderato (♩ = 84)

3 1 2 1 5 5 5 5 1 2 4 2 1 2 1

dim. *p* *f* *p*

f *p* *cresc.* *p*

1 2 1 3 5 1 2 4 1 3 1 2 3 5 4 3 1

dol.

4 3 2 1 2 4 5 1 2 3 2 4

cresc.

1 2 1 2 3

f *p* *cresc.*

2 1 1 3 1 3 3 5

f *p* *cresc.*

4 1 1 3 5 4 1 2 4 5 4 1 2 1 5

4 4 2 5 3 1 5 2 4 5 1 3 4 4 5

sf *p* *dim.* *pp*

3 2 4 4

Fuga VII.

a 4 Voci.

Allegro maestoso. (♩ = 122.)

Preludio VIII.

Allegro moderato. (♩=92.)

Fuga VII.

a 4 Voci.

Andante serioso ed espressivo. (♩ = 56.)

p legato sempre.

cresc. dim. p

cresc.

sf dim. p cresc.

sf

Preludio IX.

Lento moderato. (♩ = 80)

p legato.

dim.

p cresc.

f

dim.

p dolce.

cresc.

f dim.

p

Fuga IX.

a 4 Voci.

Adagio alla Breve. ($\text{♩} = 60.$)

p legatissimo e pesante.

cresc.

dim. *cresc.*

dim. *p* *cresc.*

sf *dim.*

Preludio X.

Allegretto vivace. (♩ = 66.)

Fuga X.

a 3 Voci.

Allegro vivace. (♩ = 80.)

f *p*

cresc. *f*

p *cresc.* *f*

p

p *cresc.*

f *sf*

Musical score for piano, consisting of five systems of music in G major (one sharp).

System 2: Second system, featuring various fingerings like 5 4 2 1, 2 1 2 1, 3 1 4 5, 3 5 4, 3 1 2 2 3 4 5, 5 2, 5 1, 4 2, and 1 3 1 2 4.

System 3: Third system, marked *più f* (stronger). Includes fingerings such as 3 2 1, 4 2 3 1, 5, 1 2 5, 2 5, 2 1, 2 5, 2 5, 2 1, and 2. Fingerings 25 and 25 are also present.

System 4: Fourth system, marked *ff* (fortissimo), followed by *fz* (fortissimo) and *dimin. rallent.* (diminuendo and rallentando). Includes fingerings like 2 1 3 2 4 and 1 2 1.

System 5: Fifth system, divided into two sections: *Adagio* (marked *p*) and *Allegro* (marked *dolce*). Includes fingerings like 8, 2, 1, 2, 1, 2, 1, 2, 1, 2, 1, 2, 1, 2, 1, 2, 1, 2, 1, 2, 1.

System 6: Sixth system, marked *pp Lento* and *rallent.* Includes fingerings like 1 2 1, 2, 8, 1, 2, 1, 2, 1, 2, 1, 2, 1, 2, 1, 2, 1, 2, 1, 2, 1, 2, 1, 2, 1.

Preludio XI.

Andante espressivo. (♩ = 104.)

p sempre legato

5
3
1

mf

5

15

5

1 2

2 3 4 5

2 4 5

5 4 1 4

5

1

4

2

3

5

3

4

5

3

cresc.

dim.

cresc.

dim.

5

5

4

3

2

1

4

cresc.

f

1

dim.

p

2

5

5

5

4

2

5

5

4

5

5

4

2

3

1

4

5

3

5

3

5

3

5

3

5

1

2

4

2

5

5

4

2

5

5

4

2

5

5

4

2

5

5

4

2

5

5

4

2

5

5

4

2

5

5

4

2

5

5

4

2

5

5

4

2

5

5

4

2

5

5

4

2

5

5

4

2

5

5

4

2

5

5

4

2

5

5

4

2

5

5

4

2

5

5

4

2

5

5

4

2

5

5

4

2

5

5

4

2

5

5

4

2

5

5

4

2

5

5

4

2

5

5

4

2

5

5

4

2

5

5

4

2

5

5

4

2

5

5

4

2

5

5

4

2

5

5

4

2

5

5

4

2

5

5

4

2

5

5

4

2

5

5

4

2

5

5

4

2

5

5

4

2

5

5

4

2

5

5

4

2

5

5

4

2

5

5

4

2

5

5

4

2

5

5

4

2

5

5

4

2

5

5

4

2

5

5

4

2

5

5

4

2

5

5

4

2

5

5

4

2

5

5

4

2

5

5

4

2

5

5

4

2

5

5

4

2

5

5

4

2

5

5

4

2

5

5

4

2

5

5

4

2

5

5

4

2

5

5

4

2

5

5

4

2

5

5

4

2

5

5

4

2

5

5

4

2

5

5

4

2

5

5

4

2

5

5

4

2

5

5

4

2

5

5

4

2

5

5

4

2

5

5

4

2

5

5</

Fuga XI.

a 3 Voci.

Allegretto. (♩ = 112.)

Preludio XII.

Andante espressivo. (♩ = 80.)

Fuga XII.

a 3 Voci.

Allegretto moderato. (♩ = 88.)

1
dolce
cresc.
8 1 2 8 5 1 3 1 2 1 2 8 5 1 2 8 4 3 1 1 3 5 1 1 4

4 1 4 5 2 5 1 3 4 5 5 1
1 1 1 3 2 1 1 2 1 2 4 1 1 2 1 3 2 1 5 2 5 2 1 3 2 1 5 2

4 1 3 1 5 2 3 2 5 5 2 2 4
f *sf* *p* *f*
3 2 1 2 1 2 3 1 4 2 5 3 1 2 4

5 5 4 3 2 1 2 3 4 5 5 1 4 3 2 5 5 3 4 1 5 4 5
p *cresc.*
1 2 5 3 1 4 4 1 1 3 5

5 3 8 1 2 1 4 1 5 1 4 5 5 1 4 3 2 1 3
f
2 3 5 4 3 1 3 4 5 4 3 1 4 3 1 5 3 2 8 1 1 2 1 3 1 3

1 3 5 1 3 2 3 1 2 3 1 2 1 2 1 3 4 3
più f *ff*
2 5 5 3 5 4 3 5 5 5 5 5

Preludio XIII.

Allegretto con moto. (♩ = 92)

Musical score system 2, second system. The right hand continues with a melodic line, marked with dynamics *sf*, *sf*, *sf*, and *dim.* (diminuendo). The left hand accompaniment includes various fingering numbers. The system ends with a *dim.* marking.

Musical score system 3, third system. The right hand features a more complex melodic line with many grace notes. Dynamics include piano (*p*), *cresc.* (crescendo), and forte (*f*). The left hand accompaniment is marked with *p* and includes numerous fingering numbers.

Fuga XIII.

a 3 Voci.

Allegro moderato. ($\text{♩} = 58$)

Preludio XIV.

Andante con moto. (♩ = 116)

85 5 1 3 2 5

cresc.

f

f

dim.

p

cresc.

13 2 4 1 3 2 4 1 2 5 2 13

f

dim.

ritard.

a tempo.

p

1 3 2 4 3 1 3 2 4 1 3 2 4

Fuga XIV.

a 3 Voci.

Allegro moderato e spiritoso. (♩ = 108)

mf

cresc.

dim. *p*

Preludio XV.

Allegro vivace. (♩ = 132.)

Fuga XV.

a 3 Voci.

Allegretto vivace. (♩ = 76).

p leggiermente.

cresc.

f

p cresc.

dim. p cresc. f dim. p

cresc. f

5 1 4 5 5 2 4 8 1 8 2 3 1 4 2 4 5 4 2 4 1 2 4 1 2

dim. *p*

1 3 5 4 2 1 4 2 1 3 2 3 4 5 4 2 5 4 2

5 4 2 4 1 2 4 5 2 4 5 4 2 4 1 4 5 5 2 5 1 3 1 2 3 5 1 2 3 1

cresc. *ff*

5 4 2 3 1 2 3 5 1 2 3 2 3 5 1 2 3 2 1 2 3 4 5 4 3 2 1

5 2 4 1 5 2 5 1 5 4 2 4 2 5 1 5 4 2 4 2

ff

4 1 1 3 4 1 4 4 1 5 3 1 8 3 1 5 4 2 4 2 3 1 5

3 5 2 2 4 1 2 4 1 2 3 2 3 5 3 2 3 1 4 1 2 4 1 3 2 1 1

ff

2 4 2 4 1 4 2 2 2 3 2 1 5 3 2 1 5 7 7 3 2

2 3 1 3 1 1 4 5

ff

1 7 1 8 2 4 1 4 1 8 2 1 3 5 1 2 1 8 1 3 1

4 5 4 1 3 5 4 5 4 3 3 1 3 4

dim. *p*

5 2 5 1 2 1 1 1 1 2 4 1 8 1 2 4 1 3 1 4 1 3

Fuga XVI.

a 4 Voci.

Andante con moto. (♩ = 84.)

f pesante.

2 1

1 2 1 2 3 4 2 2 8 4 8 2 1

1 2 4 1 8 5 2 4 2 5

dim.

p *cresc.*

2 1 5 2 8 1 2 1 2 5

Preludio XVII.

Andante con moto. (♩ = 72.)

Fuga XVII.

a 4 Voci.

Lento. (♩ = 69.)

p dolce legato.

p

cresc.

p

f

p

1 3

cresc.

sf

p

1 2 3 4 5 6 7 8

1 2 3 4 5 6 7 8

cresc.

1 2 3 4 5 6 7 8

1 2 3 4 5 6 7 8

fp dolce.

1 2 3 4 5 6 7 8

1 2 3 4 5 6 7 8

cresc.

sf

f cresc.

1 2 3 4 5 6 7 8

1 2 3 4 5 6 7 8

ff

f

f

f

ff

dim.

p

1 2 3 4 5 6 7 8

1 2 3 4 5 6 7 8

pp

ritard.

1 2 3 4 5 6 7 8

1 2 3 4 5 6 7 8

Preludio XVIII.

Allegro moderato. (♩ = 100.)

Fuga XVIII.

a 3 Voci.

Moderato e quieto. (♩. = 56.)

p dolce. *sempre legato.*

pp

poco cresc. *p*

p *cresc.*

f

f

Preludio XIX.

Allegretto vivace. (♩ = 88.)

Fuga XIX.

a 3 Voci.

Allegro moderato. (♩ = 96.)

f legato.

p

cresc.

f

p

cresc.

sf

p

cresc.

Preludio XX.

Andante molto espressivo. (♩ = 92.)

pp *legatissimo sempre*

cresc. *pp*

f *p* *f*

pp *cresc.*

f *p* *dim.*

pp *dim.* *pp*

11016

5 1.

Fuga XX.

a 3 Voci.

Andante maestoso ed energico. (♩ = 66.)

ff
pesante
ff
sf
sf
sf
sf
p
cresc.

Preludio XXI.

Vivace. (♩ = 116.)

Fuga XXI.

a 3 Voci.

Allegretto vivace. (♩ = 108.)

Preludio XXII.

Andante con moto. (♩ = 60.)

f legato *p* *f* *dimin.* *p* *f* *dimin.* *cresc.* *dimin.* *p* *f* *dimin.*

Fuga XXII.

a 4 Voci.

Andante maestoso. (♩ = 104.)

p legato

cresc.

f

p

cresc.

p

cresc.

mf

cresc.

f

p

cresc.

f

f

14

p

cresc.

mf

cresc.

45

18

ff

ff

ritard.

Preludio XXIII.

Allegro. (♩ = 116.)

Fuga XXIII.

a 4 Voci.

Andante maestoso. (♩ = 60.)

p legatissimo sempre.

cresc.

dimin.

dimin.

p

cresc.

dimin.

Preludio XXIV.

Allegro. (♩ = 80.)

System 1: *f*, *sf*, *sf*. Fingerings: 1 2, 1 2 3, 7, 8.

System 2: *p*, *f*. Fingerings: 2 1 4 3 2, 5 2, 2 1 2 1 3, 4 2 5 3 2 1 4 2, 3, 4, 2, 5, 1, 5, 1, 2.

System 3: *p*, *f*, *p*, *cresc.*. Fingerings: 4, 5, 5, 3, 1, 5, 4, 3, 1, 5, 2, 4, 5.

System 4: *f*, *fz*, *fz*. Fingerings: 5, 4.

System 5: *p*, *cresc.*. Fingerings: 3, 1, 3, 1, 3, 1, 2, 3, 2, 3, 4.

System 6: *f*, *p*. Fingerings: 4, 3, 5, 2, 3, 2, 3, 4, 4, 2, 1, 2, 3, 2, 1, 2, 1, 3.

System 7: *cresc.*. Fingerings: 2, 4, 5, 4, 3, 1, 1, 3.

Fuga XXIV.

a 3 Voci.

Allegro vivace. (♩ = 76.)

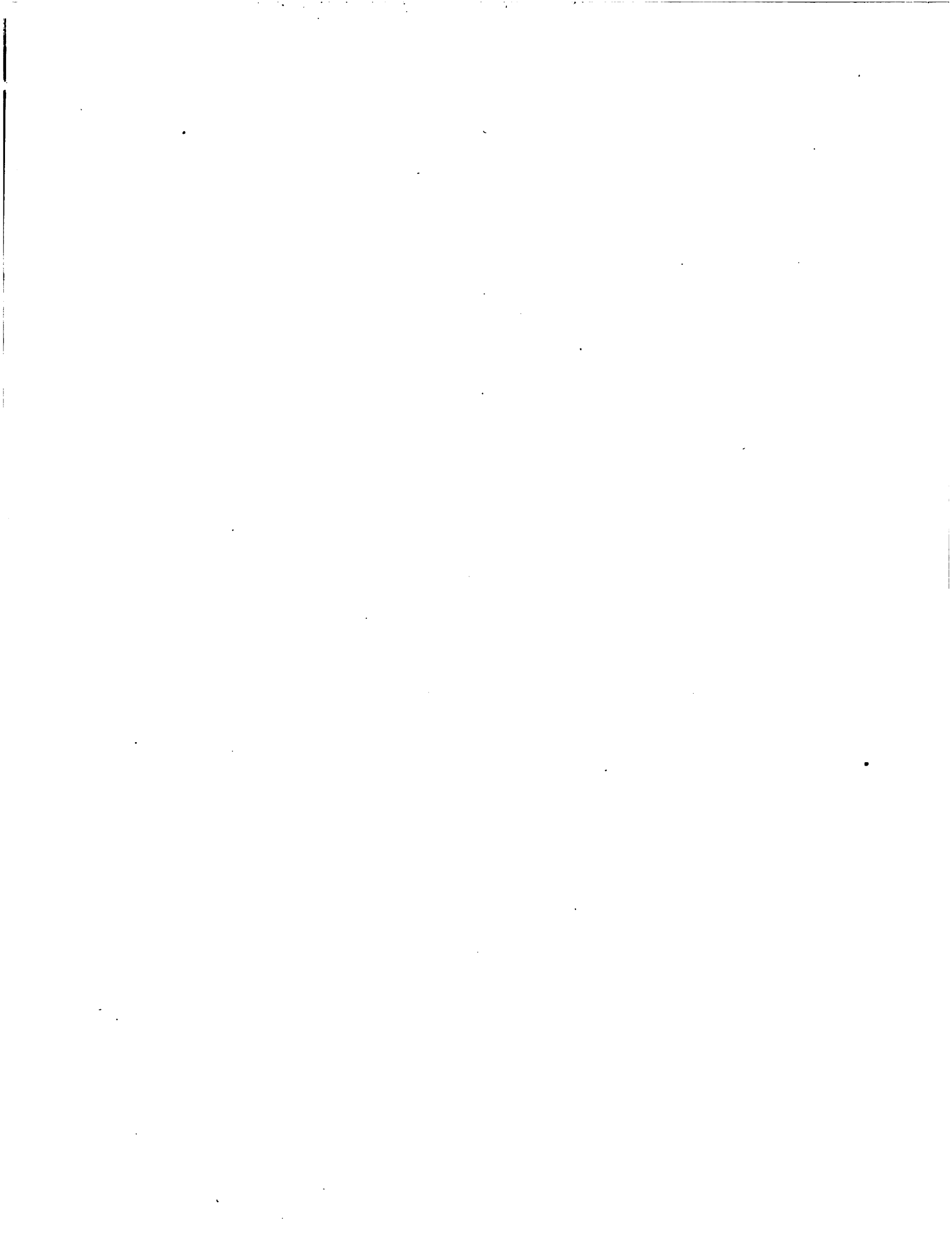

BOA KUMI LOU MUSIC LIBRARY

3 2044 039 685 714

